Half distance - Bike route
90 km (3 rounds of 30 km each)

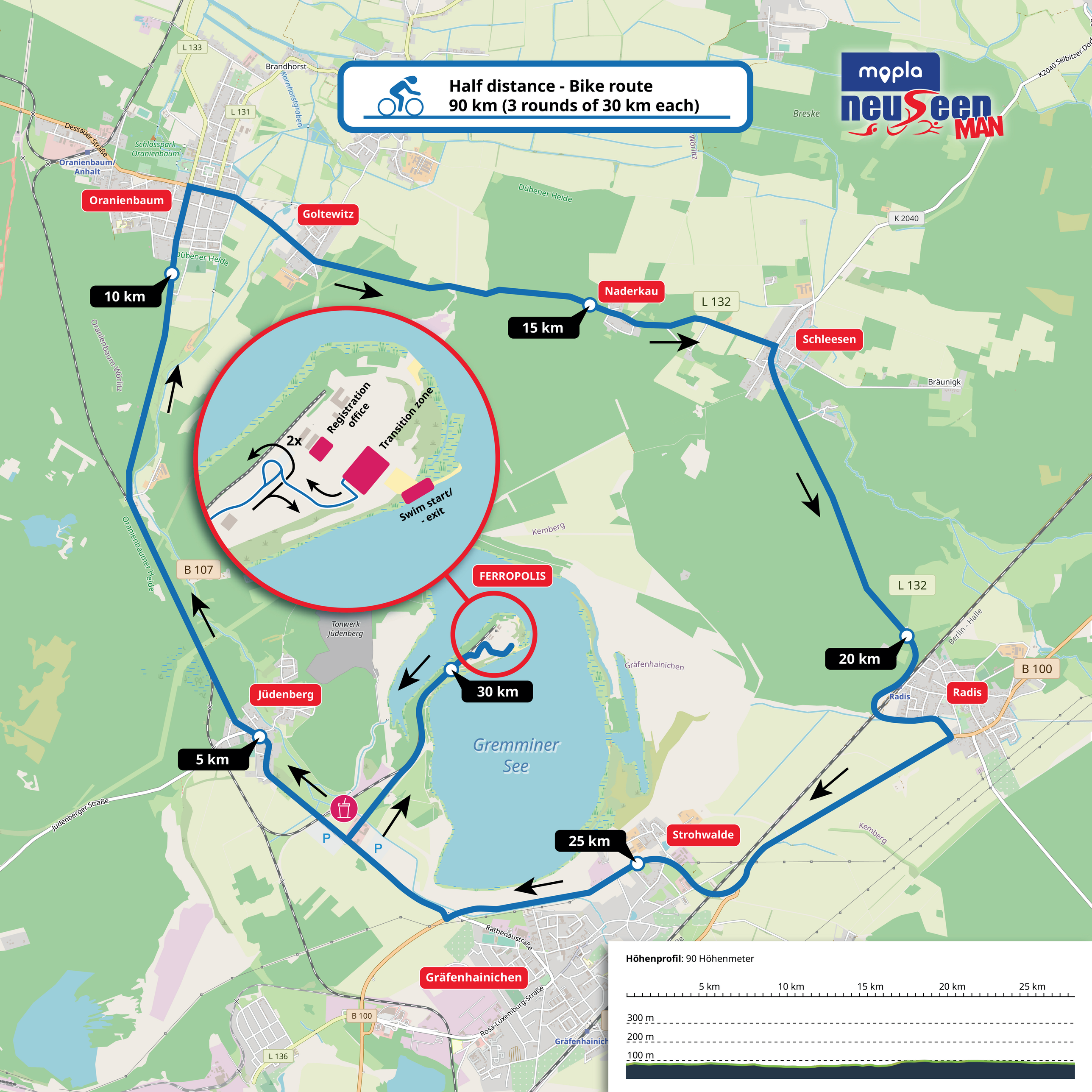

Höhenprofil: 90 Höhenmeter